

Lone Mountain LL Covid Preparedness & Safety Plan

There will be a Board Member at the entrance to each field who will complete a pre-screening along with a temperature check. If a Player, Coach, Umpire, Player or Parent has any symptoms they will be asked to leave and quarantine or may get a test and report the results to a League Official

CONTACT INFORMATION:

Lone Mountain Little League
Bill Casiere, President
702-218-5706

Lone Mountain Little League
All games and practices are at
Children's Memorial Park
6601 W. Gowan Road
Las Vegas, NV 89108
M-F 5:00 p.m. – 9:00 p.m.
Sat 9:00 a.m. – 7:00 p.m.
Sunday – CLOSED

The signs attached as Exhibit "A" will be posted at the snack bar, on the fences near all entrances and in the dug outs.

The attached Map Exhibit "B" has been provided to all Managers and coaches and will be posted at the snack bar.

Capacity & Map

Exhibit "B" is a map of the fields used for games and practices. The maximum capacity for any game, on or around the fields would be 26 players, 6 coaches, 2 umpires and no more than 4 scorekeepers, outside the fence. This maximum will be maintained by limiting the number of players and coaches allowed on any single team.

No spectators will be permitted on the fields and will be required to stay in the park area. All spectators will be required to stay 6 feet apart in the park area on the outfield grass.

There will be hand-sanitizer provided in each dug out area for the players, coaches and umpires. Additional hand-sanitizer stations will be available at the snack bar area.

There are bathroom facilities are provided by the City of Las Vegas at the park and members of the Board for Lone Mountain Little League will provide hourly checks of the same while games are in progress.

ARRIVAL AND EXITING:

Teams shall enter the field through the large gate in the Outfield of Field 1 and 2 and exit through the single gates located next to each teams dugouts. Field 5 will enter the large gate and exit through the respective Dugout Gates. Masks must be worn when entering and exiting the field. Prior to entering the fields all players, coaches and umpires will be screened by a Board Member of Lone Mountain Little League. Screening questions are attached hereto as Exhibit "C". In addition all players, coaches and umpires will have their temperature checked prior to being permitted entry into the field of play. Temperature Check points will located at the entrances to the venue as shown on exhibit "B" and manned by Board Members.

All games will be scheduled to allow a minimum buffer of 30 minutes from the end of a game to the start time of a previous game. Those games with no time limits will be scheduled at the end of each schedule so if they run long there are no players at the fields for a subsequent game.

In the event a game is running over on time each Manager has been directed to contact the parents/players on their team and request that they remain in their vehicles until the prior game has ended and the fields have been cleared.

Parents/Family

There will be no Parents/ Spectators will be allowed in the Bleacher Area, Dugout Area or around Home Plate which is considered our Venue.

If you choose to sit in the Park we request that you adhere to the Social Distancing and Mask Requirements. Please have 6ft distance between Families.

Families/Spectators will not be allowed in the Bleachers, near or around the dugout areas. If families choose to sit in the Park area it is recommended that each family maintain a minimum of 6 feet between each other and wear a mask. Families shall also exit to their vehicles as soon as the game ends to avoid congestion and gathering. We will have Board Staff roam the Park Area to remind anyone of the requests.

SANITATION SCHEDULE/CLEANING AND DISINFECTION:

The league will provide hand sanitizer in all dug outs and at the snack bar area.

Between each game a Board Member for Lone Mountain Little League will enter the fields and ensure the dugouts have hand sanitizer and have been properly disinfected before the next team arrives.

The League will use Fantastik General Purpose Cleaner Quaternary ammonium EPA registration number 4822-530 contact time 3 minutes products for sanitation of the snack bar, dugout and other common areas on the fields.

Disposable face coverings will be available for purchase at the Snack Bar for those individuals who fail to provide their own. No individual will be permitted on the field of play without access to a face covering.

No personal player bat bags/equipment bags should be allowed in the dugout. Player equipment should be spaced accordingly outside the dugout to prevent direct contact.

Players shall have their own individual batter's helmet, glove, bat, and catcher's equipment.

Measures should be enacted to avoid, or minimize, equipment sharing when feasible.

Some critical equipment may not be able to be obtained by every individual. When it is necessary to share critical or limited equipment, all surfaces of each piece of shared equipment must be cleaned first and then disinfected with an EPA approved disinfectant against COVID-19 and allowed sufficient time to dry before used by a new player. Increased attention should be paid to detail cleaning of all equipment directly contacting the head and face (catcher's mask, helmets).

Player's equipment (e.g. bags, helmets, bats, gloves, etc.) shall be cleaned and disinfected after each use by a parent/ guardian/caretaker, where applicable.

Individuals disinfecting equipment are encouraged to use gloves while using disinfectants and follow the manufacturer's directions for use. All disinfectants should be stored properly, in a safe area, out of the reach of children.

Players will not share towels, clothing, or other items that they may use to wipe their face or hands

Managers shall confirm with parents prior to each game that a player's uniform was washed or the player will not be permitted to participate.

Baseballs and Softballs:

Baseballs and softballs will be rotated through on a regular basis, at least every two innings, to limit individual contact and shall be disinfected once removed from the game prior to re-entering the bale into the game.

Umpires shall limit their contact with the ball, and catchers should retrieve foul balls and passed balls where possible.

Balls used in infield/outfield warm-up will be isolated from a shared ball container.

Foul balls landing outside the field of play will be retrieved by participating players, coaches, and umpires. No spectators shall retrieve the ball.

Spitting, Sunflower Seeds, Gum, etc.:

Sunflower seeds, gum, etc., are not allowed period.

All players and coaches are to refrain from spitting at all times, including in dugout areas and on the playing field.

Managers are required to inspect the dug out and field area after every event to ensure that the players removed all trash and personal items at the conclusion of a game or practice. A Board Member will inspect each field to ensure the removal of trash and personal items prior to the arrival of a new team for use of the fields.

Members of the Board for Lone Mountain Little League will be present and on-duty with access to disinfectant and hand sanitizer and will monitor trash receptacles to ensure they are emptied on a regular basis.

Personal Hygiene:

Signs will be posted at the fields and in the dugouts regarding proper personal hygiene.

Managers will be instructed to wash hands frequently, wear face coverings and cover sneezes and coughs.

Hand Sanitizer will be placed at the snack bar and all dugouts prior to games. Hand sanitizer will be checked by a Board Member between each game.

Additional hand sanitizer, disinfectant and face masks will be made available at the snack bar.

Personal Protective Equipment (PPE):

All managers/coaches, volunteers, umpires, etc., shall wear face coverings at all times.

Players should have a mask in their pocket.

Players must wear face coverings at all times unless actively playing the game. Actively playing is defined as on the field with glove on or bat in hand.

Players should not wear protective medical gloves on the field during game play.

Players, especially at younger divisions (AA, A & T-Ball age 9 and Below), are not required to wear a face covering

Players will be permitted to wear a face covering on the field during game play, if they choose to do so and if physically able to do so, based on any directive of a medical provider or individual determination of the player/ parent/guardian/caretaker.

Face coverings should not be placed on young children under age 2, anyone who has trouble breathing, or is unconscious, incapacitated, or otherwise unable to remove the mask without assistance. Dugouts:

Managers/coaches and players will be assigned spots in the dugout or on the bleachers so that they are at least six feet apart and must be placed behind a fence. No more than 3 Players in the Dugout and must adhere to social distancing standards.

Players are to stay at their assigned spots when on the bench or while waiting their turn to bat.

Players and managers/coaches shall wear a face covering while in the dugout or while outside in the waiting area (Bleachers and or Chairs).

A BOARD MEMBER FROM LONE MOUNTAIN LITTLE LEAGUE SHALL BE ASSIGNED TO EACH GAME TO MONITOR AND ENFORCE THESE GUIDELINES. FAILURE OF A MANAGER TO FOLLOW GUIDELINES WILL RESULT IN THEIR REMOVAL FROM THE FIELD AND POSSIBLE SUSPENSION.

The signed attached hereto as Exhibit "A" will be posted near the dug outs, field entrances and at the snack bar.

No Handshakes/Personal Contact Celebrations:

Players and coaches shall take measures to prevent all but the essential contact necessary to play the game. This should include refraining from handshakes, high fives, fist/elbow bumps, chest bumps, group celebrations, etc. Little League International suggests lining up outside the dugout and tipping caps to the opposing team as a sign of good sportsmanship after a game.

Spectators when allowed into our Venue shall wear masks and maintain the social distancing requirement, families may be allowed to sit together. No spectators will be permitted near the dugout area.

Players and families (when allowed) should vacate the field/facility as soon as is reasonably possible after the conclusion of their game to minimize unnecessary contact with players, coaches, and spectators from the next game.

Team Meetings/Huddles:

Managers shall avoid having Team Huddles during practices and games, if necessary maintain social distancing or wear masks. If having a Team Meeting before or after a game maintain social distancing or wear mask. Reminder Managers should always wear their masks!

Drinks and Snacks:

Athletes, managers/coaches, and umpires should bring their own personal drinks to all team activities. Drinks should be labeled with the person's name.

Individuals should take their own drink containers home each night for cleaning and sanitation or use single-use bottles.

There will be no use of shared or team beverages.

Teams shall not share any snacks or food. Players are advised to bring individual, pre-packaged food, if needed.

SOCIAL DISTANCING:

A Board Member of Lone Mountain Little League will be present at all games to monitor that field ingress and egress guidelines set forth above are followed.

Chairs or bleacher seating will be provided outside the fence on the fields to provide that no more than 3 players are in the dugout at one time.

The Map attached as Exhibit "B" designated areas for players during game play to endure social distance is maintained.

The attached Map in Exhibit "B" identifies that no spectators will be permitted in or around the fields (Venue) and will only be permitted in the park area. Board Members will be on duty to ensure spectators do not enter the fields or field area during or between games.

Each Manager will instruct players not to car pool to or from games and that only a family member or household member should bring a player to or from a game or practice.

The Concession Stand shall be manned by Board Members only who will be required to wear masks and gloves where appropriate. The snack bar will be sanitized prior to opening each day and upon the close each evening. Marks will be placed on the sidewalk outside the snack bar to provide that customers maintain at least 6 feet distance while in line. The Snack bar will be serving drinks and pre-packaged items such as Chips, Cookies and Candy. Board Members that have a current Health card will oversee the operations.

Board Members of Lone Mountain Little League will be responsible for monitoring and enforcing social distancing requirements for players, managers, coaches and spectators. Violations will result in suspension of play, responsibilities or a player being removed from a team if requirements are not met.

HEALTH SCREENINGS, ISOLATION AND TESTING:

Prior to a Manager or coach starting new contact with a team, players or other managers they will be required to show proof of a negative COVID 19 test taken within 7 days of new contact or being permitted on the fields.

Board Members of Lone Mountain Little League will provide contactless temperature screenings for all players, coaches, umpires, snack bar volunteers prior to games or volunteering. Contactless thermometers will be stored at the snack bar and issued to the Board member conducting the checks and will be sanitized before each use.

A Board Member of Lone Mountain Little League will conduct pre-screening surveys for all participants. An individual who fails such screening will not be permitted to participate.

If an individual becomes ill with COVID-like symptoms on-site, they will immediately be asked to leave the site and will not be permitted to participate in further activities until such time as 14 days have elapsed or they present a negative test result for COVID 19. All other participants shall be advised of the situation and advised to obtain a test for COVID 19 or

otherwise self-isolate until further information is received. The Manager of the team with the individual removed because of COVID-like symptoms is to immediately notify the League Safety Officer and President.

TRAINING & ENFORCEMENT:

The League has provided safety procedures and this Safety Plan to all Managers and shall be accessible on our Web Site. All Board Members have been advised of the screening procedures and social distancing requirements they are to enforce. A Board Member of Lone Mountain Little League will be present at each shift of the snack bar and will train volunteers on how to properly sanitize and maintain social distancing of customers. Volunteers will be advised of the location of additional hand sanitizer, cleaning products and additional masks which will be required of all participants.

No corrosive or flammable chemicals will be used.

Board Members have all received proper training on the use of face coverings and other PPE. Each Board Member will monitor and advise volunteers and participants as necessary.

There will be a minimum of two Board Members on site for each game to enforce social distancing and face covering requirements. No more than 2 games will be played at a single time on Separate Fields

If a volunteer, attendee or participant fails to comply face covering, PPE or social distancing requirements they will receive one warning prior to being removed from the fields and/or suspended from further participation in League activities.

- ❖ **ANY VIOLATION OF THESE RULES WILL RESULT IN DISCIPLINARY ACTIONS BEING TAKEN UP TO AND INCLUDING REMOVAL FROM THE LEAGUE DEPENDANT ON THE BOARD'S RECOMMENDATION!**

Help Protect Yourself and Others from COVID-19



Stay 6 feet from others



Wear a mask

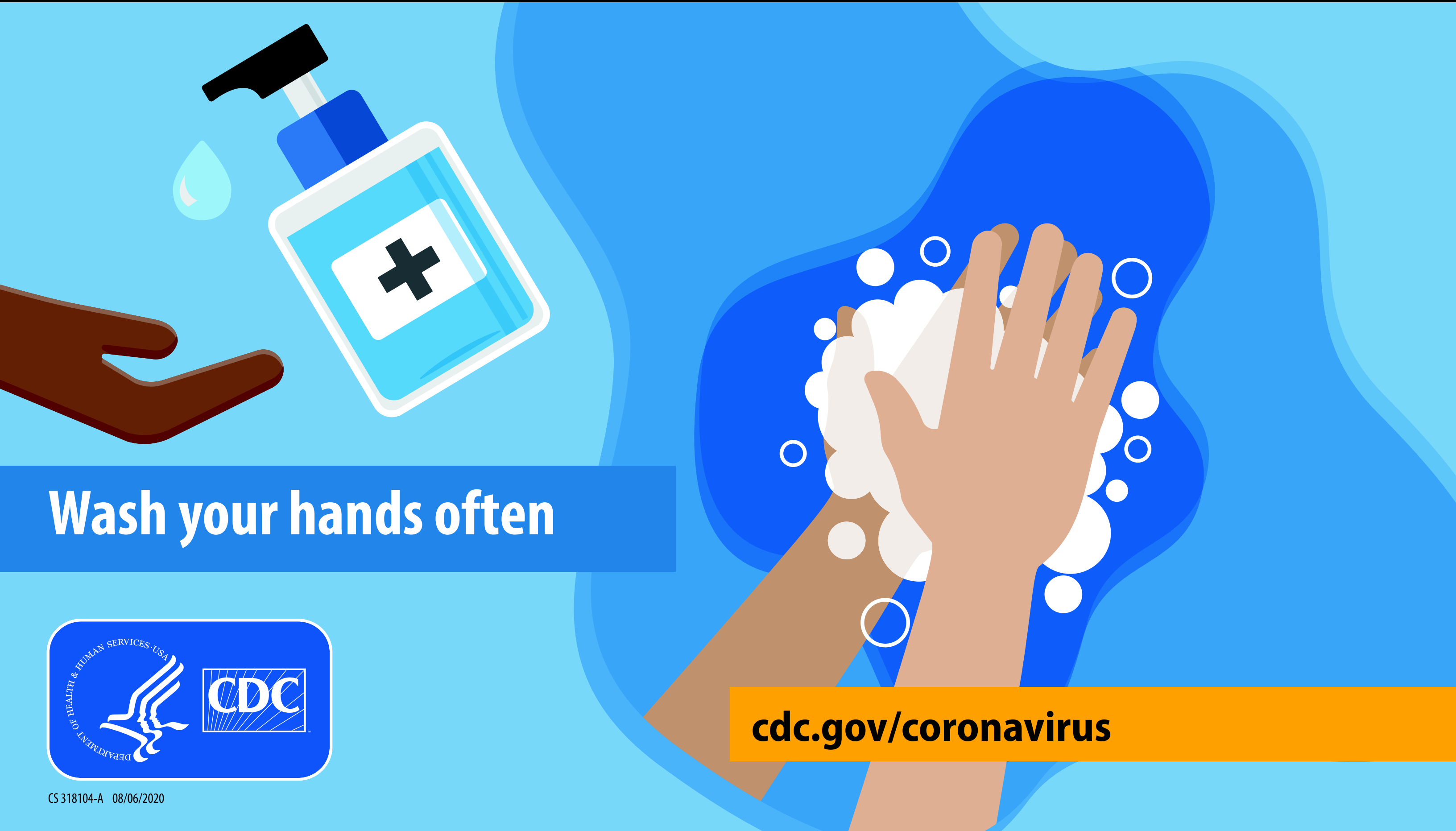

Wash your hands often



cdc.gov/coronavirus

Exhibit B

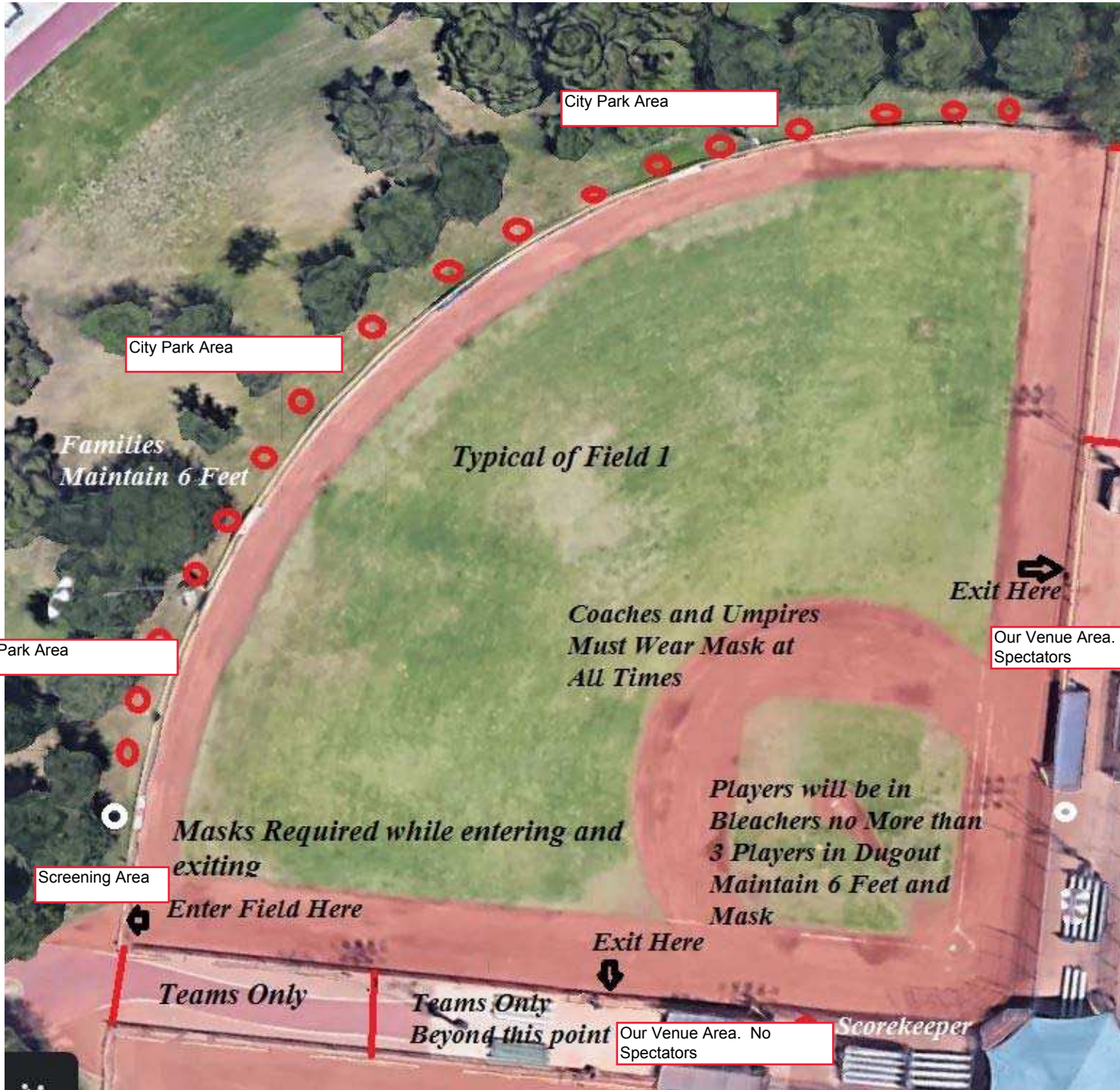
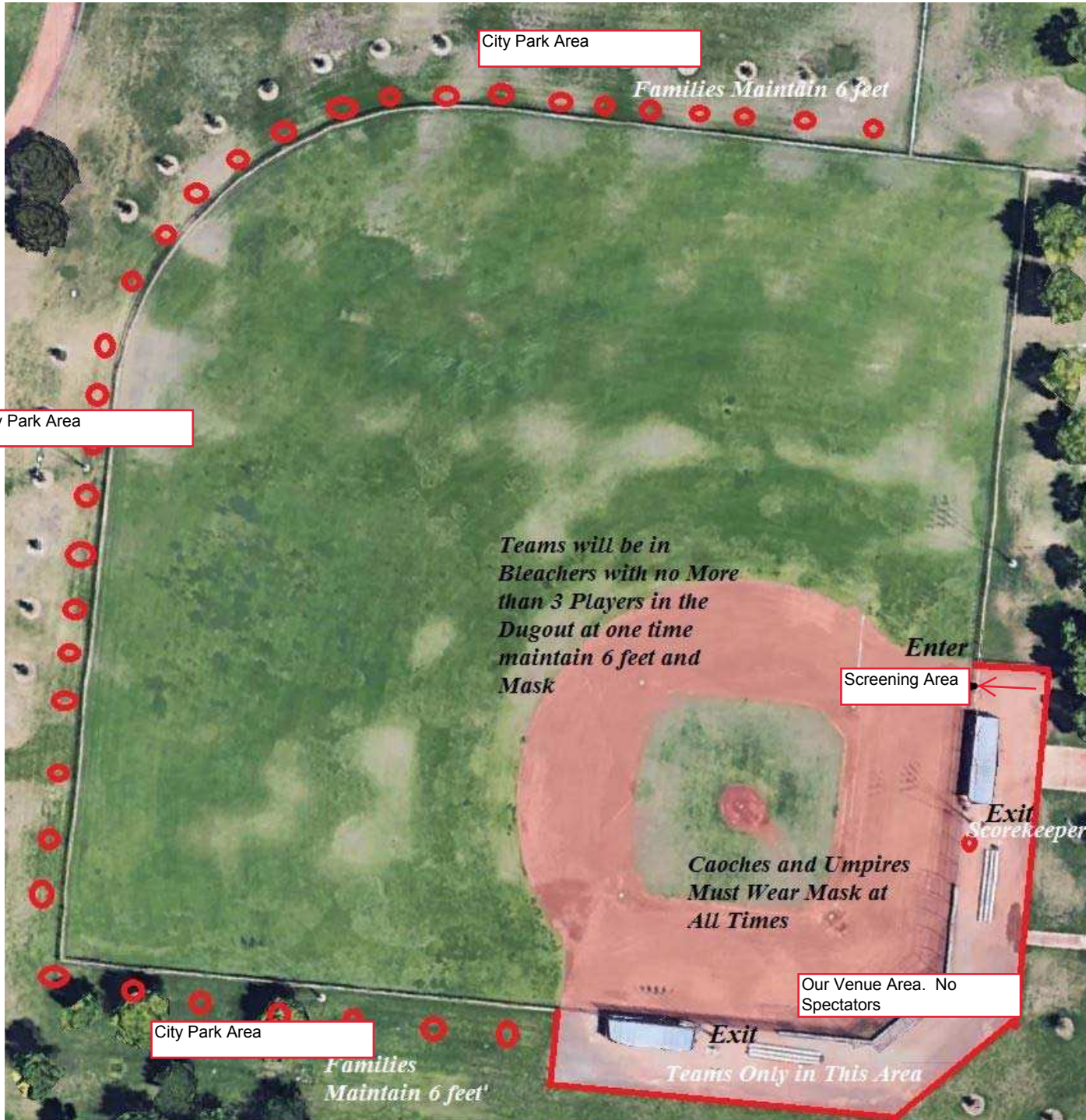

Exhibit B



COVID-19 SCREENING FOR SPORTS

A SCREENING IS CONDUCTED FOR EACH SPORTING EVENT

If an athlete, coach, or spectator answers “YES” to any of the following questions, they should be advised to go home, stay away from other people, and contact their primary care provider or local health authority for further instructions.

DATE	TIME	NAME	Have you experienced symptoms of COVID-19 in the past 48 hours?*	In the past 14 days, have you had contact with anyone confirmed to have COVID-19 or who has symptoms of COVID-19?	Are you isolating or quarantining because you may have been exposed or are you worried you may be sick with COVID-19?	Are you currently waiting on the results of a COVID-19 test?
			YES / NO	YES / NO	YES / NO	YES / NO
			YES / NO	YES / NO	YES / NO	YES / NO
			YES / NO	YES / NO	YES / NO	YES / NO
			YES / NO	YES / NO	YES / NO	YES / NO
			YES / NO	YES / NO	YES / NO	YES / NO
			YES / NO	YES / NO	YES / NO	YES / NO
			YES / NO	YES / NO	YES / NO	YES / NO
			YES / NO	YES / NO	YES / NO	YES / NO
			YES / NO	YES / NO	YES / NO	YES / NO
			YES / NO	YES / NO	YES / NO	YES / NO
			YES / NO	YES / NO	YES / NO	YES / NO
			YES / NO	YES / NO	YES / NO	YES / NO
			YES / NO	YES / NO	YES / NO	YES / NO
			YES / NO	YES / NO	YES / NO	YES / NO
			YES / NO	YES / NO	YES / NO	YES / NO
			YES / NO	YES / NO	YES / NO	YES / NO
			YES / NO	YES / NO	YES / NO	YES / NO
			YES / NO	YES / NO	YES / NO	YES / NO
			YES / NO	YES / NO	YES / NO	YES / NO
			YES / NO	YES / NO	YES / NO	YES / NO
			YES / NO	YES / NO	YES / NO	YES / NO

* Symptoms of COVID-19 include: fever or chills, cough, shortness of breath or difficulty breathing, muscle or body aches, headache, new loss of taste or smell, sore throat, congestion or runny nose, nausea or vomiting, diarrhea

